February

Words and music by Katy Lavinia Cooper
For Glasgow Madrigirls' 'A Round a Month' project

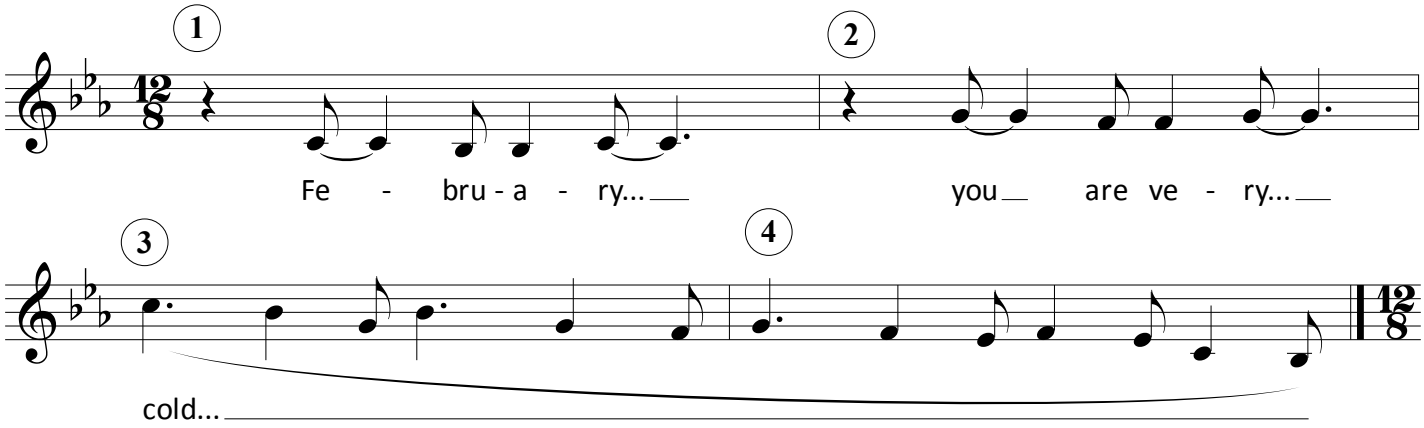

Ostinato

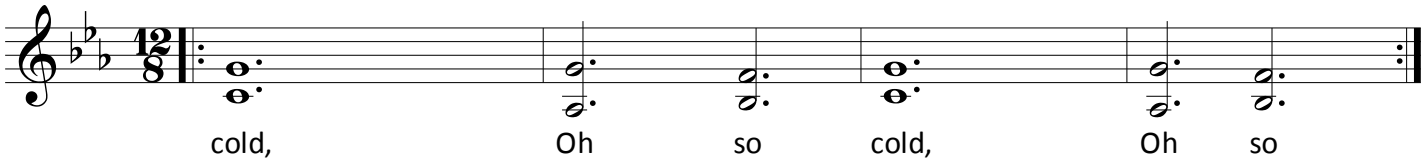

NOTES

The ostinato is optional.

For a more scrunchy round, start each new group every half bar, in addition to the entry points given above.

FURTHER INFORMATION

'A Round a Month' is a project by Glasgow Madrigirls.

You are free to use this round as you see fit, with your own choirs, singing groups, classes, on long bus journeys, in keep-fit classes etc. If used in performance, or written down anyway, please credit the composer and lyricist. Please spread the word about this resource.

Glasgow Madrigirls is a female choir based at the University of Glasgow, directed by Katy Lavinia Cooper and Catriona Downie.

www.madrigirls.org.uk

© 2017 Katy Lavinia Cooper